Blue State Blues

Arturo O'Farrill

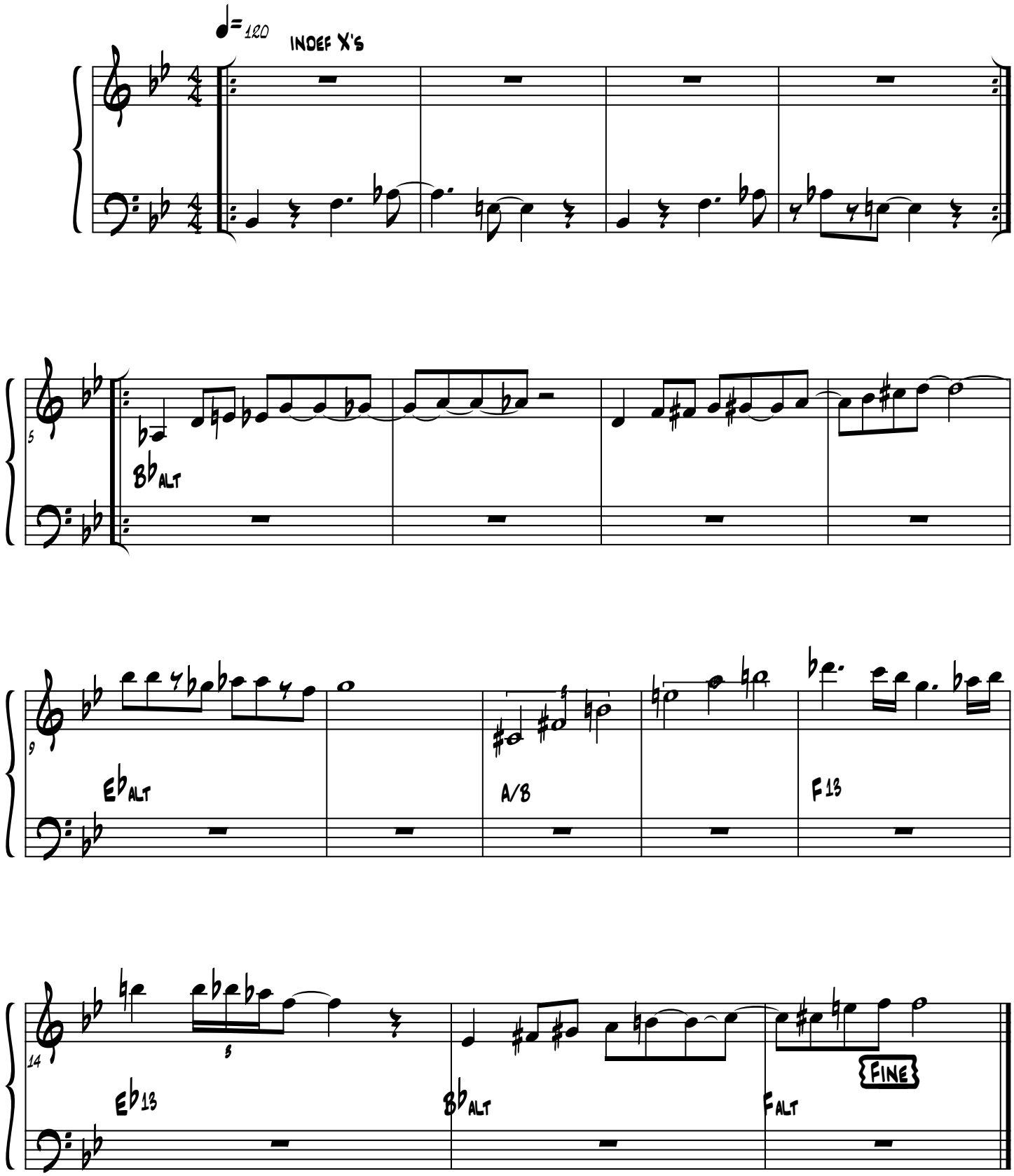

Zacadam Music Corp.